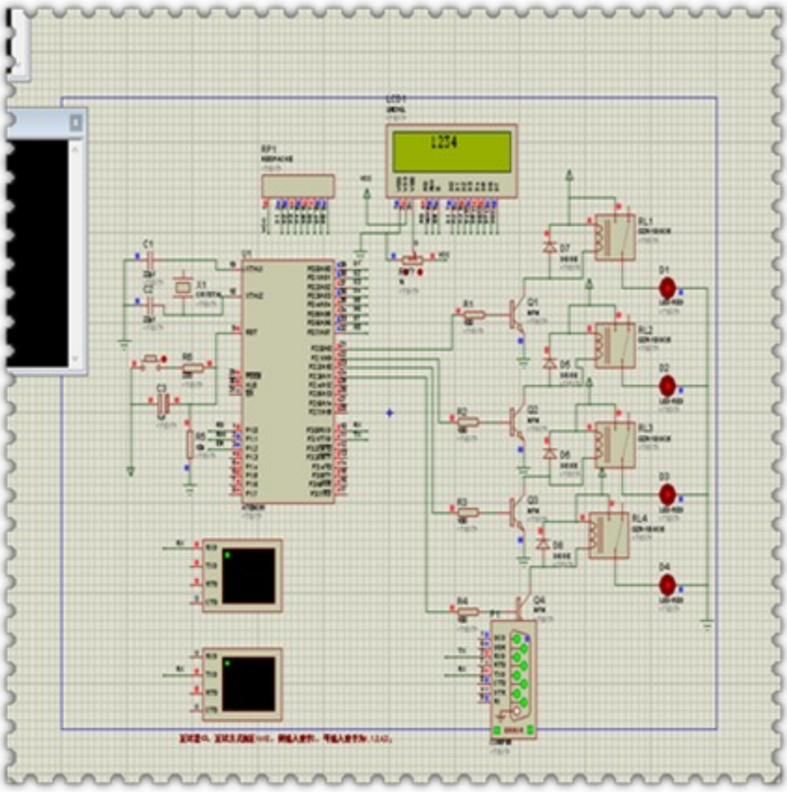


```c
#include "reg52.h"
#include "lcd.h"
#include "delay.h"
void main()
{
    TMOD=0x20;
    TH1=0xfd;
    TL1=0xfd;     //设置波特率9600
    SCON=0x50;     //允许串口接收
    PCON=0x00;
    TR1=1;          //启动定时器1
    EA=1;            //开启中断
    ES=1;
    LCD_INT();       //屏幕初始化
    Write_String(1,5,"1234");   //对应的灯
    while(1);

}
void Xian(uchar cm)
{
     switch(cm)
    {
        case 0:Write_String(2,5,"0000");break;
        case 1:Write_String(2,5,"1000");break;       //灯的亮灭1亮0灭
        case 2:Write_String(2,5,"0100");break;
        case 4:Write_String(2,5,"0010");break;
        case 8:Write_String(2,5,"0001");break;
        default: break;
```