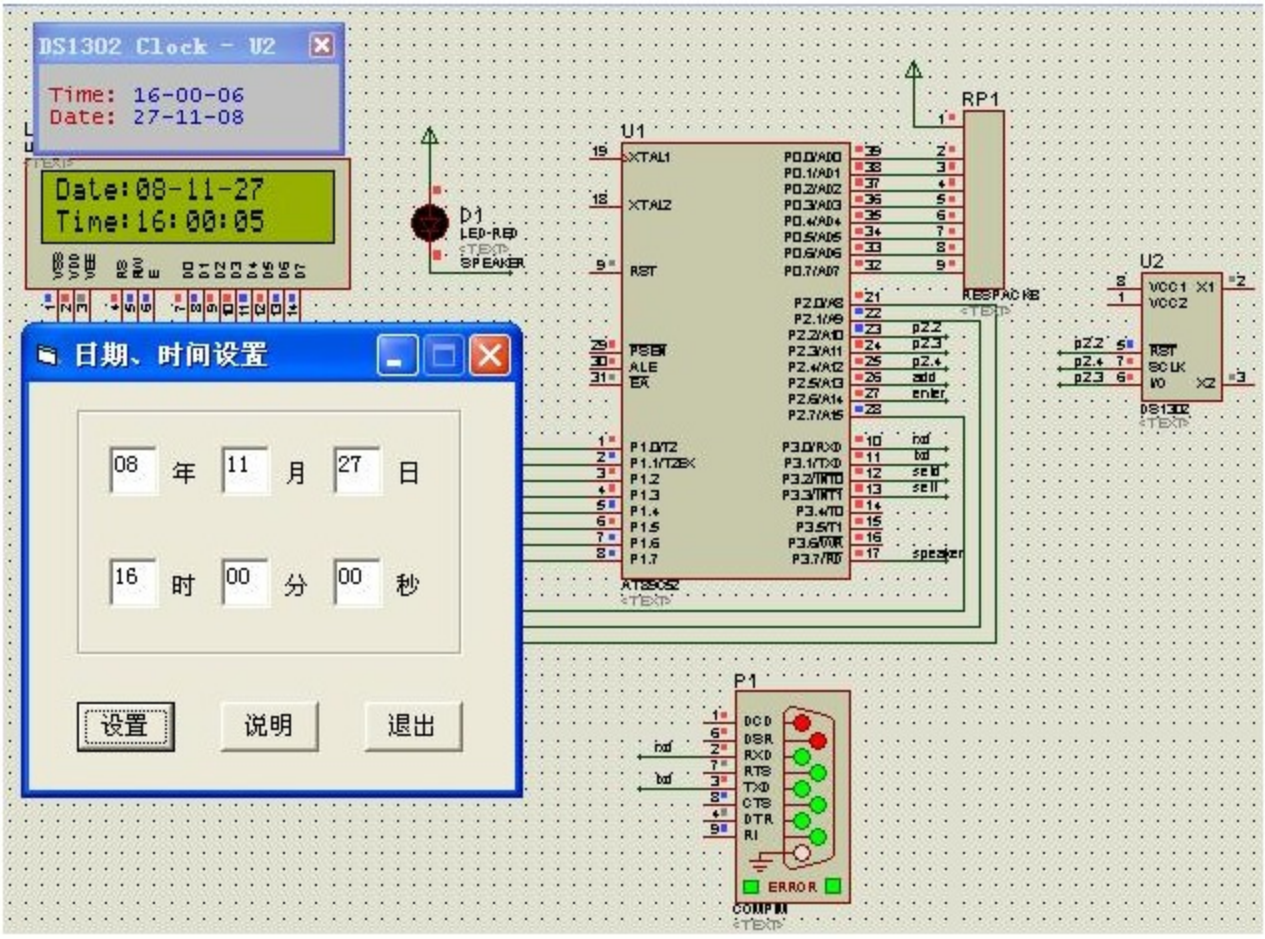


```
#include <reg52.h>

sbit T_CLK = P2^4; /*实时时钟时钟线引脚 */
sbit T_IO = P2^3; /*实时时钟数据线引脚 */
sbit T_RST = P2^2; /*实时时钟复位线引脚 */
sbit ACC0=ACC^0;
sbit ACC7=ACC^7;
sbit rs=P2^0;
sbit rw=P2^1;
sbit e=P2^7;
sbit setd=P3^2;
sbit sett=P3^3;
sbit add=P2^5;
sbit enter=P2^6;
sbit speaker=P3^7;
unsigned char code tab[]={0x30,0x31,0x32,0x33,0x34,0x35,0x36,0x37,0x38,0x39};
```